

ELEVATION

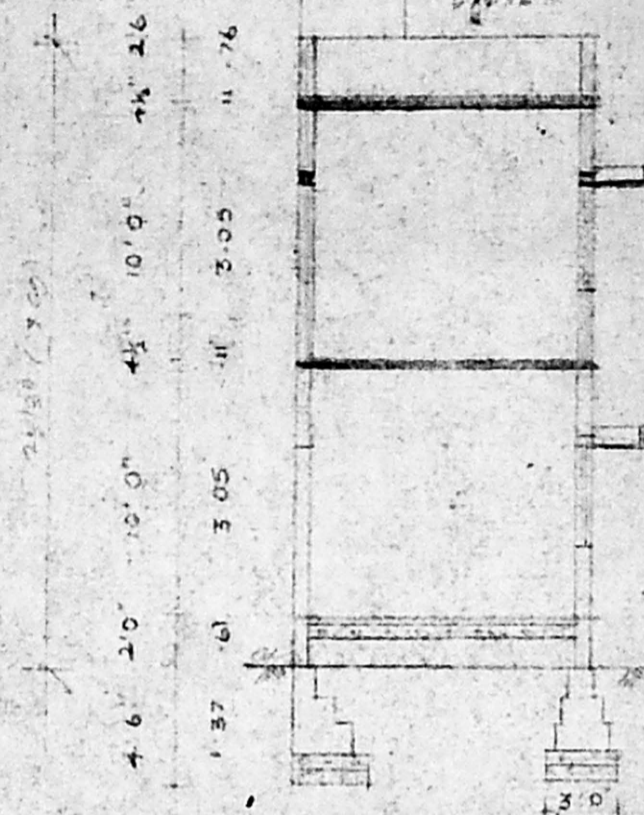

SECTION ON AB

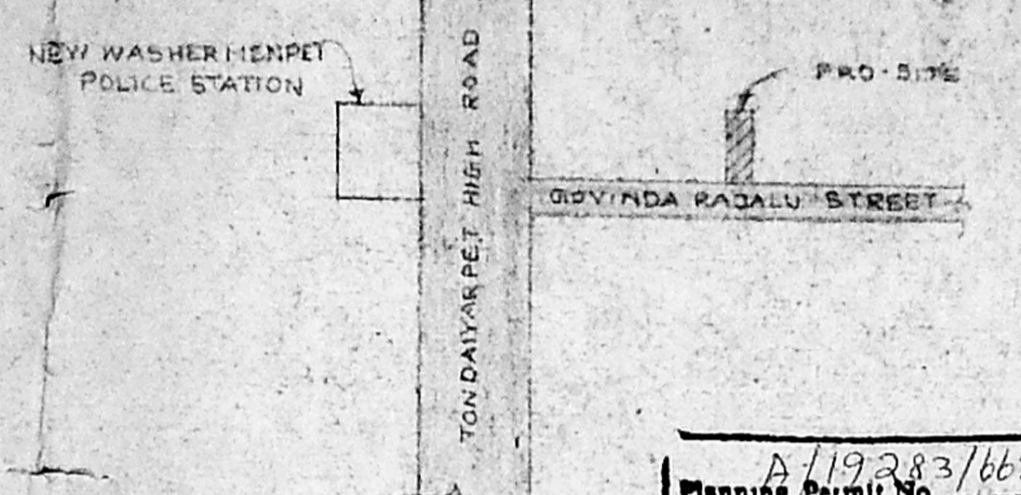

KEY PLAN



RPdt-1995  
*[Signature]*  
 2/1/95

A/19283/663/95  
 Planning Permit No. \_\_\_\_\_  
**APPROVED**  
 SUBJECT TO THE CONDITIONS IN  
 DEPT. STMS OFFICE LETTER.  
 No. AA/21162/95 Date 17/10/95  
*[Signature]*  
 FOR MEMBER SECRETARY  
 MADRAS METROPOLITAN  
 DEVELOPMENT AUTHORITY  
 MADRAS - 600 008.

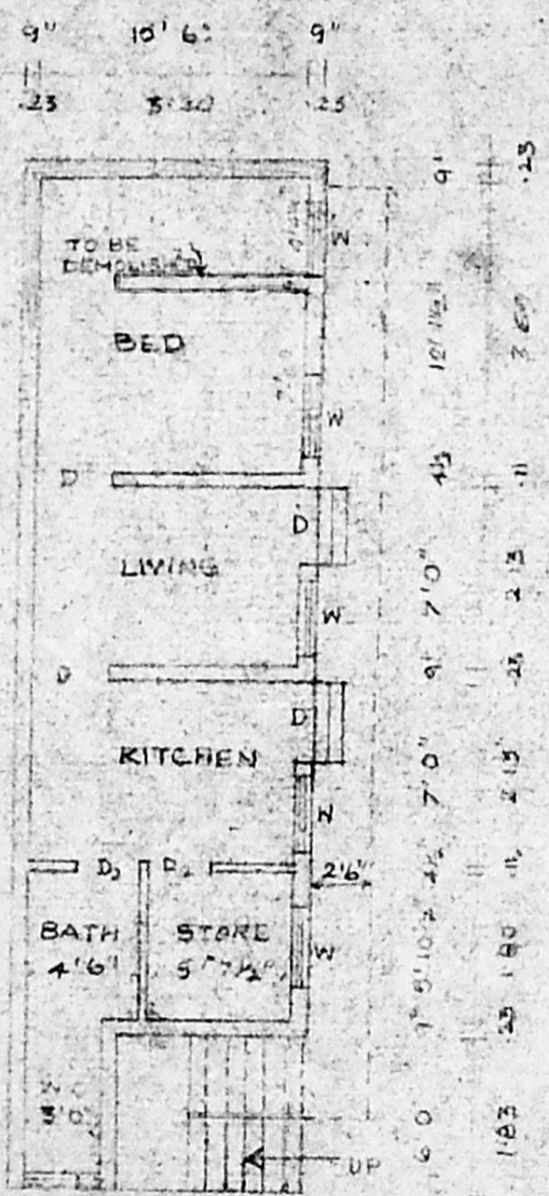

GROUND FLOOR PLAN

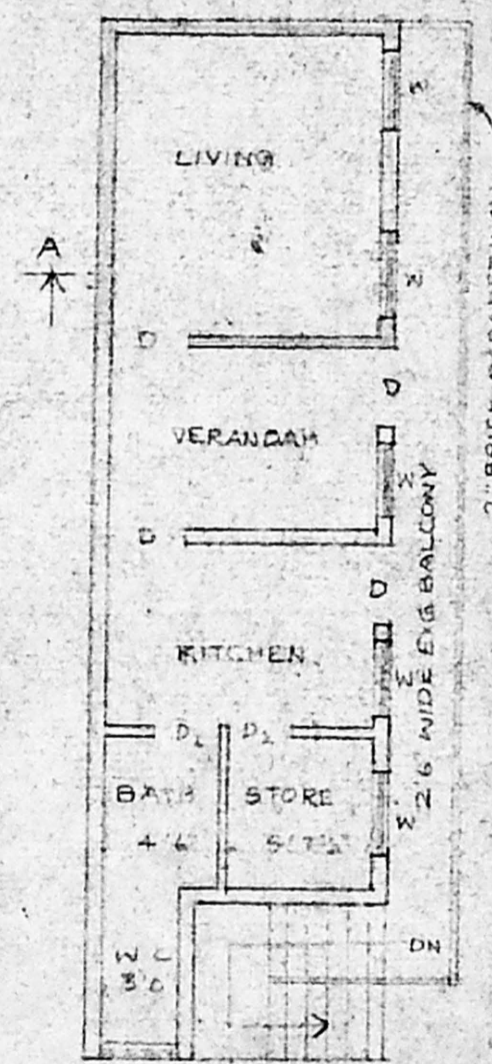

FIRST FLOOR PLAN

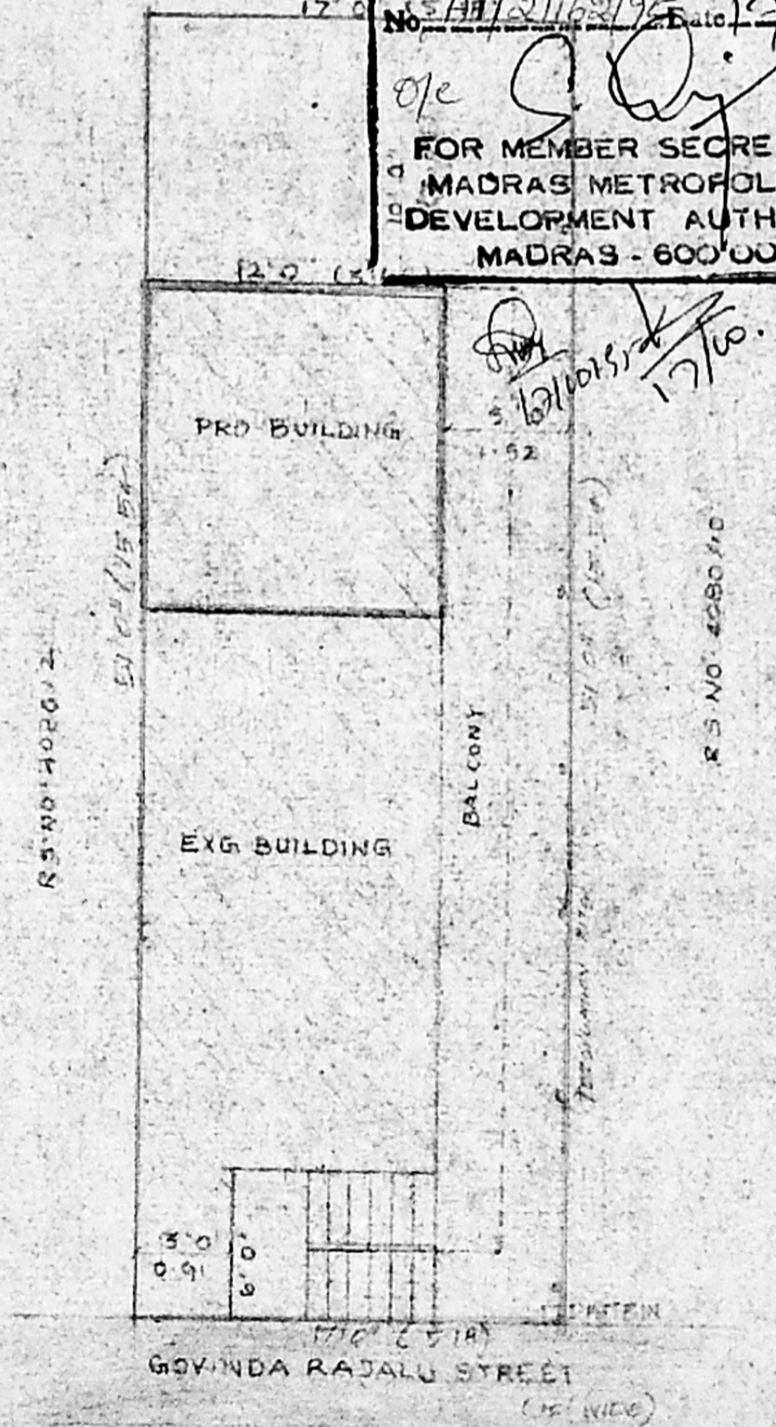

SITE PLAN

**SPECIFICATION**  
 FOUNDATION AND SELLING  
 COURSE IN P.C.C. 8" MIN  
 R.C.C. 12-4 IN COLUMN, PLINTH  
 BEAM, LINTEL, SUNSHADE, ROOF SLAB  
 BRICK WORK IN BASEMENT &  
 SUPER STRUCTURE  
 WEATHERING COURSE WITH PRESSED  
 TILES LAID IN CM 1:3  
 CEILING PLASTERING & FLOOR FINISH  
 IN CM 1:3  
 PLASTERING THE WALLS IN CM 1:3  
 WELL SEASONED WOOD FOR DOORS &  
 WINDOWS WITH PAINTING  
 WHITE OR COLOUR WASHING WITH  
 SUPER EM.

**SCHEDULE OF JOINERY**  
 DOORS D, 3' 6" x 7' 0" (1076 x 1981)  
 D, 2' 6" x 6' 6" (762 x 1981)  
 WINDOWS W, 3' 0" x 4' 3" (914 x 1220)  
 VENTILATORS V, 3' 0" x 4' 0" (914 x 1220)

**COLOUR INDEX**  
 PROPOSED \_\_\_\_\_  
 ROAD \_\_\_\_\_  
 SITE BOUNDRY \_\_\_\_\_

**AREA STATEMENT**  
 PLOT AREA 370 SQFT. (34.28 SQ. M)  
 PLINTH AREA  
 G.F. 280 SQFT. (25.91 SQ. M)  
 F.F. 62 SQFT. (5.72 SQ. M)  
 FF 202 SQFT. (18.72 SQ. M)  
 FF 155 SQFT. (14.32 SQ. M)  
 TOTAL PLINTH AREA 204 SQFT. (18.97 SQ. M)  
 PLOT COVERAGE 51%  
 FLOOR SPACE INDEX 1.03

**PLAN SHOWING THE  
 PROPOSED ADDITIONS  
 AT FLOOR NO. 12,  
 GOVINDARAJULU STREET,  
 (PAPPAN ALI ST)  
 R.S. NO. 1080/9 OF  
 NEWWASHERMENPET,  
 MADRAS. DIV. NR 4.**

*[Signature]*  
 OWNER  
 S. CHRISTIAN S.C.E.,  
 LICENSED SURVEYOR,  
 Corporation of Madras, Class-II, No. 57  
 Madhavaram Branch Bldg. No. 2  
 No. 55, V.V. Road, High Po.  
 Madras - 600 028  
 LICENCE NO. 1080/9 OF 1995